

B/13010/479/90  
 AHS 190

Planning Permit No. ....  
**APPROVED**  
 SUBJECT TO THE CONDITIONS IN THIS OFFICE LETTER.  
 No. B2/11787/90 Date 21.12.90  
 74 CENTS (GL)  
 FOR MEMBER SECRETARY  
 MADRAS METROPOLITAN DEVELOPMENT AUTHORITY  
 MADRAS - 600 003.

**AREA STATEMENT**

PLOT AREA = 37437  
 FS1 = 32264 SFT.  
 = 1.25 R.  
 = 32264 X 1.25  
 = 40330 SFT.

(i) AREA OF BLOCK A (FOR G+3 FLOORS) = 32264 SFT.  
 AREA OF BLOCK B (FOR G+2 FLOORS) = 8014.5 SFT.  
 TOTAL OF (i)-(ii) = 32059.5 SFT.  
 8014.5  
 40072.5 SFT

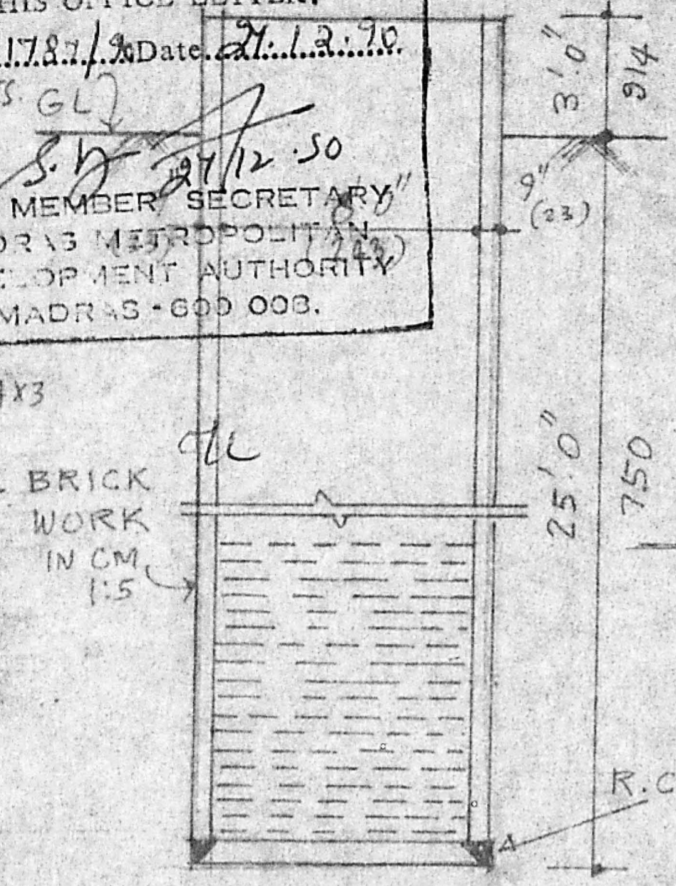

CROSS SECTION OF WELL

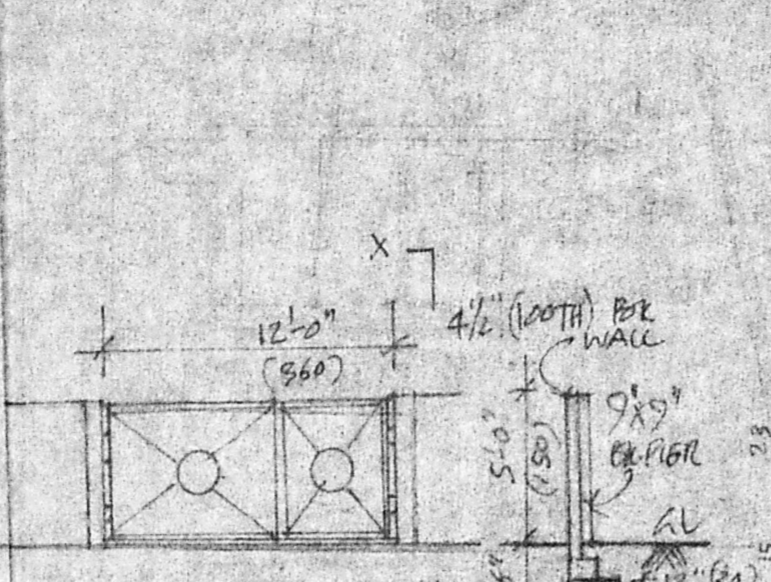

ELEVATION  
 SECTION XY  
 COMPOUND WALL DETAILS

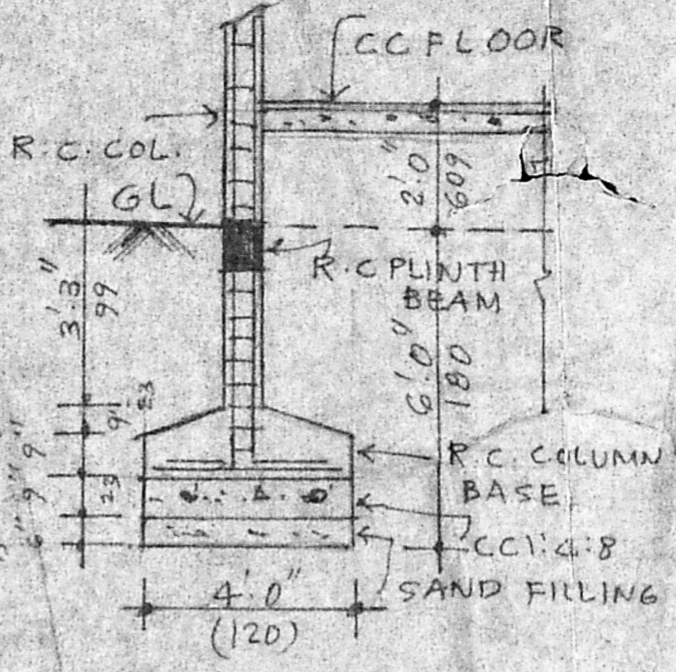

COLUMN FOUNDATION DETAIL

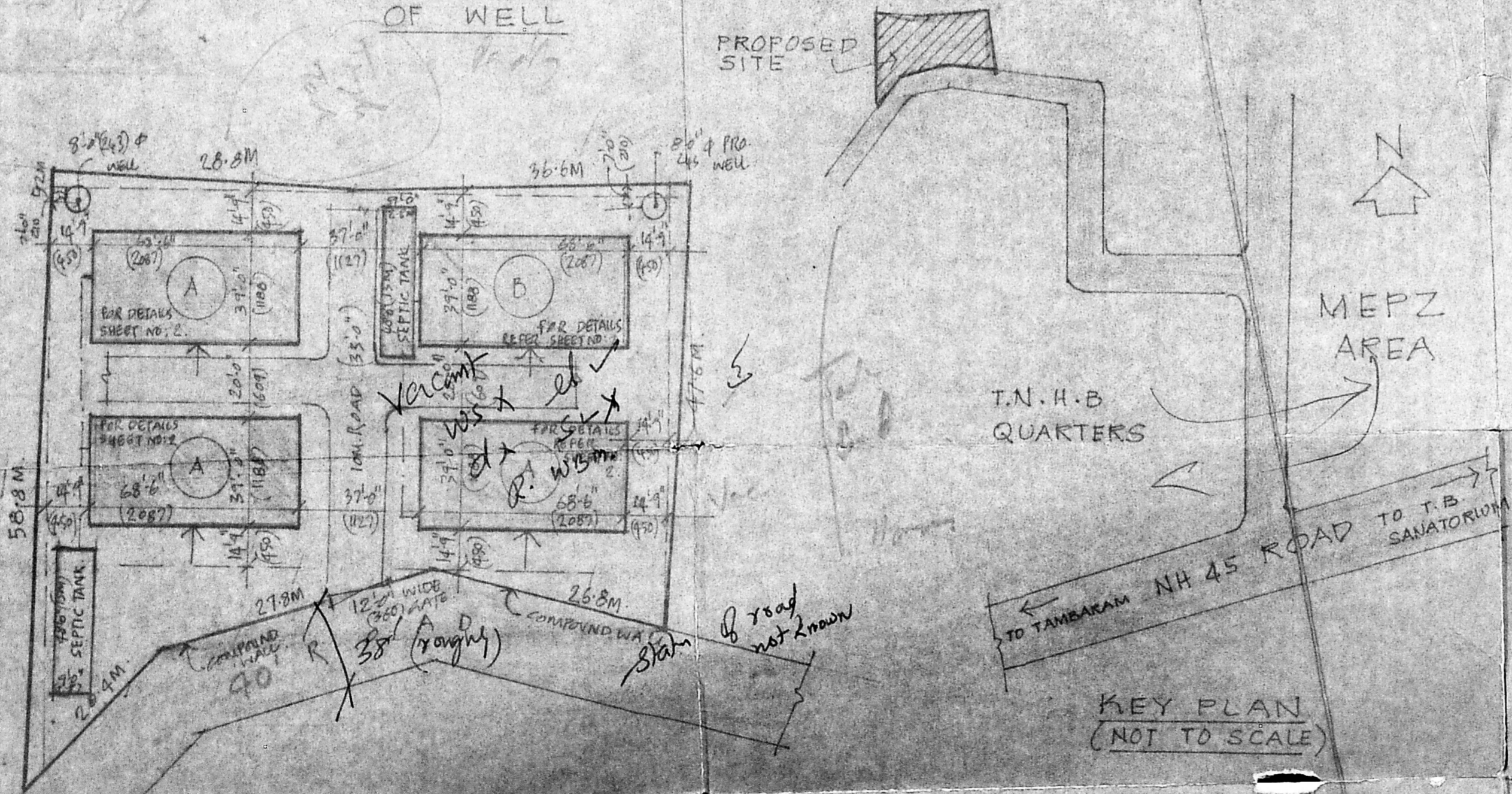

KEY PLAN (NOT TO SCALE)

SITE PLAN SCALE 1:500

NOTE:  
 BLOCK (A) - GROUND + 3 FLOORS  
 BLOCK (B) - GROUND + 2 FLOORS.

MMDA (B)/PP NO. B/1282/90  
 C.No. B/1282/90  
 Assn. ....  
 Secretary PART I 21/3/90  
 PART II  
 A.P. D.P.

LEGEND:  
 [ ] PROPOSED [ ] ROAD  
 [ ] SITE BOUNDARY [ ] SEWER LINE

DATE: 6-1-90 SHEET NO. 1  
 SCALE: 1:500

PROPOSED RESIDENTIAL DWELLINGS IN PLOT NOS. 26 & 27 OF S. NOS. 378/26 (ADNO 378/A) & 378/27 (ADNO 378/B) RESPECTIVELY AT 163, TIRUVEERMALAI VILLAGE

P. C. GOWRI SHANKAR B.E.  
 Civil Engineer  
 Class: I. Licensed Surveyor No. 251  
 Corporation of Madras  
 Off: 13/1, Govindan Road,  
 (Near Srinivasa Theatre)  
 West Mambalam, MADRAS-33.

OWNER M. Santha  
 LICENSED SURVEYOR